

NOTE: Position levels are PCES unless noted.

Effective 8/28/2021

Acting (A)
Incumbent (I)

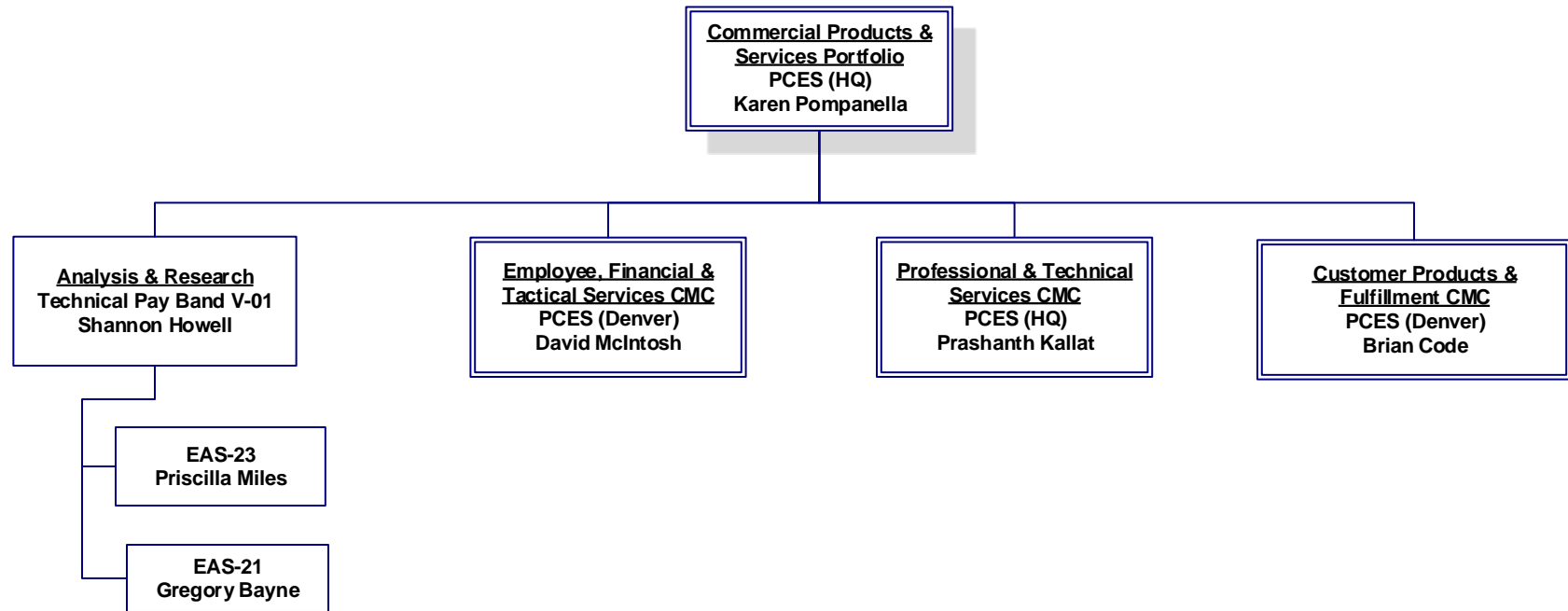

Effective 8/28/2021

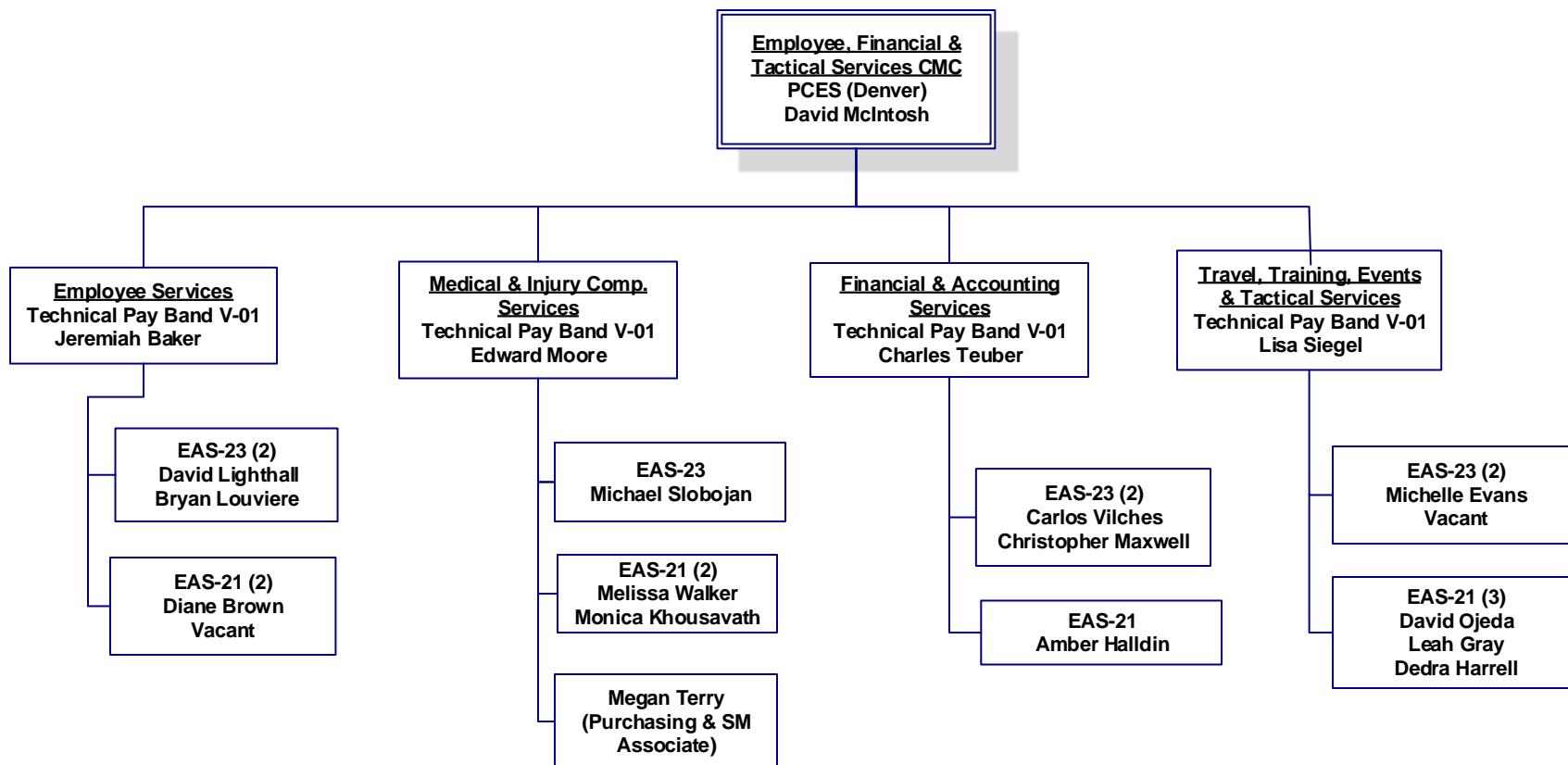

Effective 8/28/2021

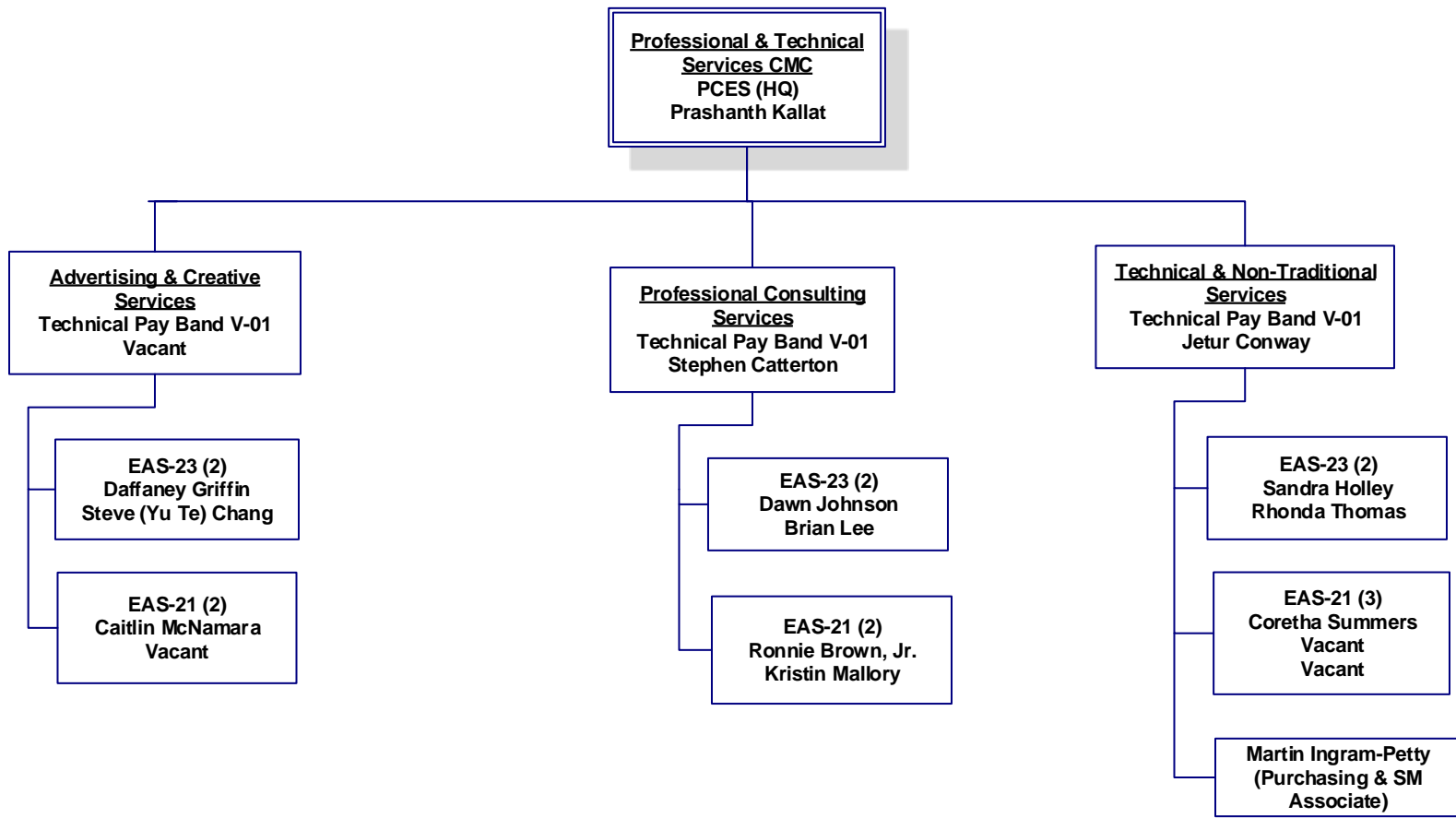

Effective 8/28/2021

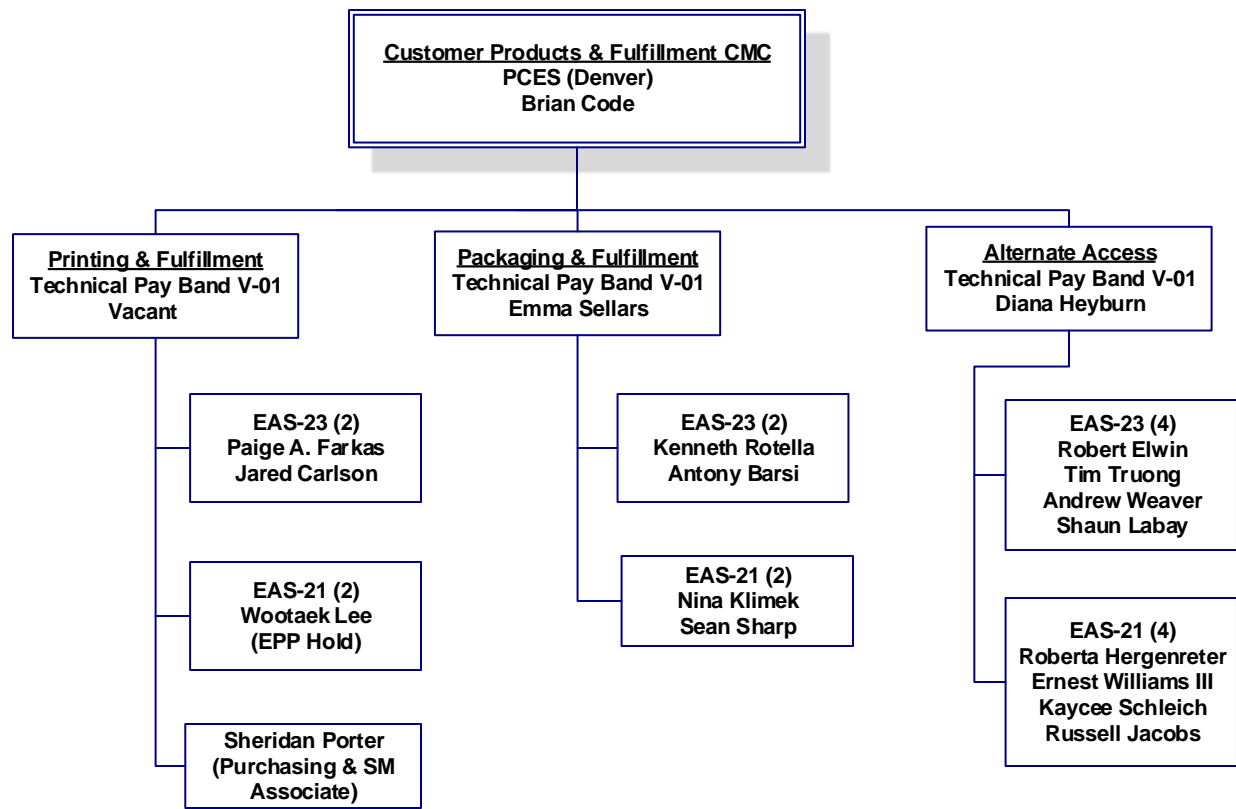

Effective 8/28/2021

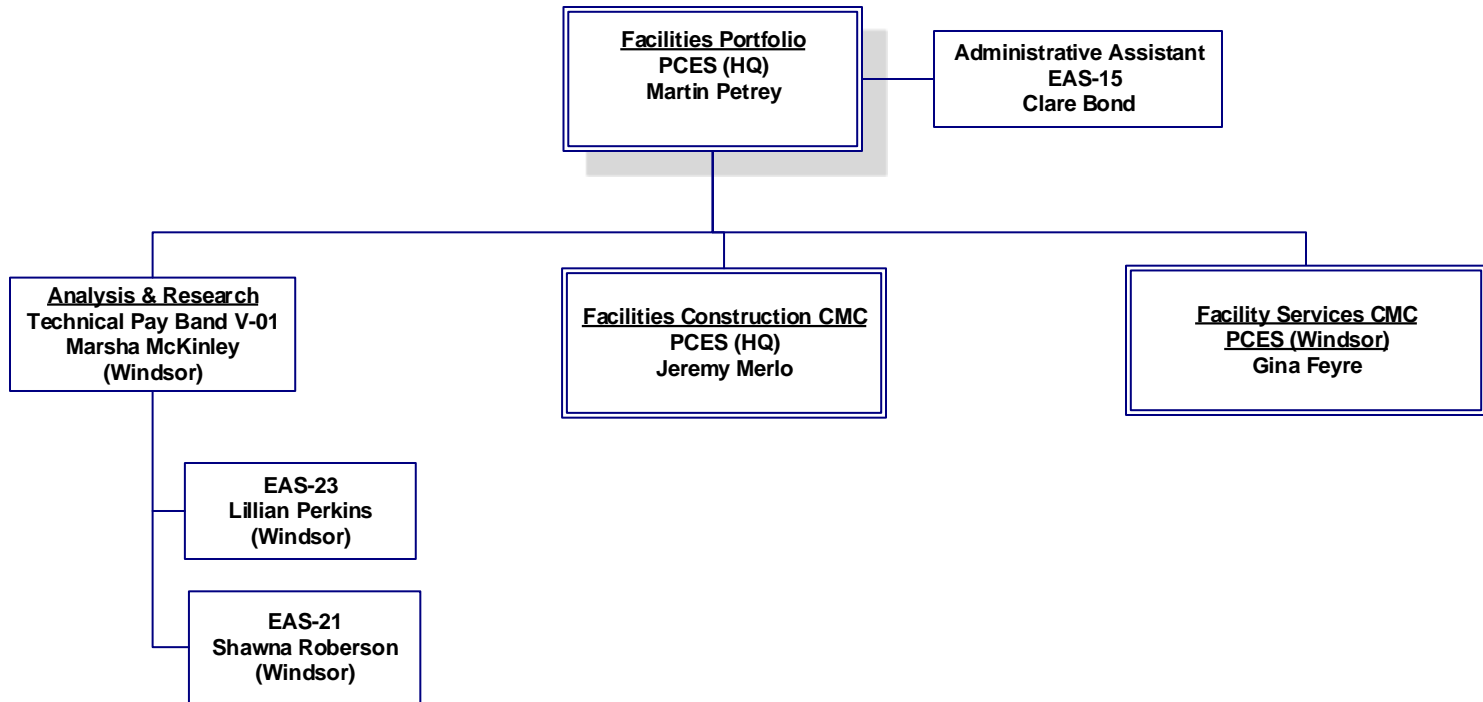

Effective 8/28/2021

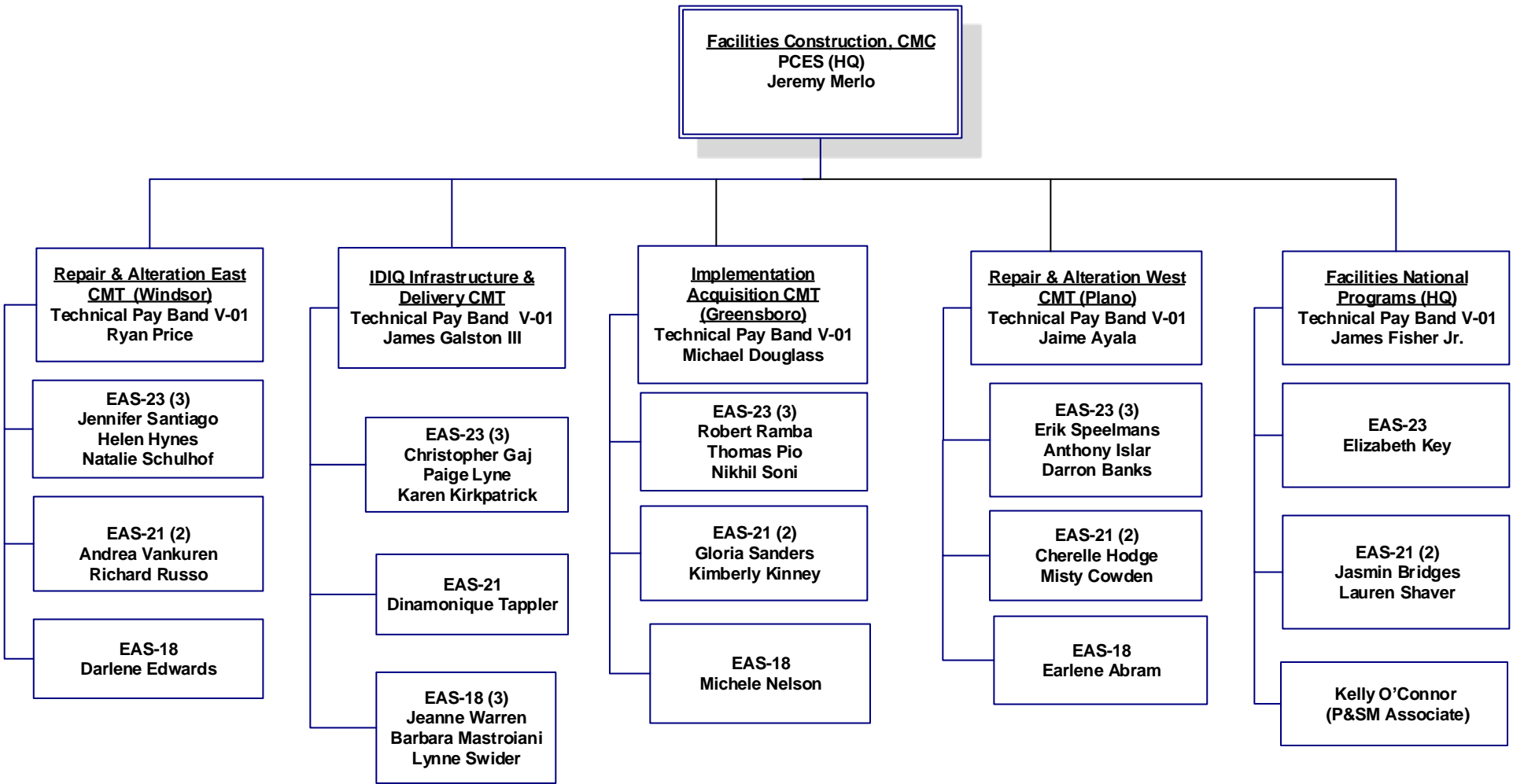

Effective 8/28/2021

**Facility Services CMC
PCES (Windsor)
Gina Feyre**

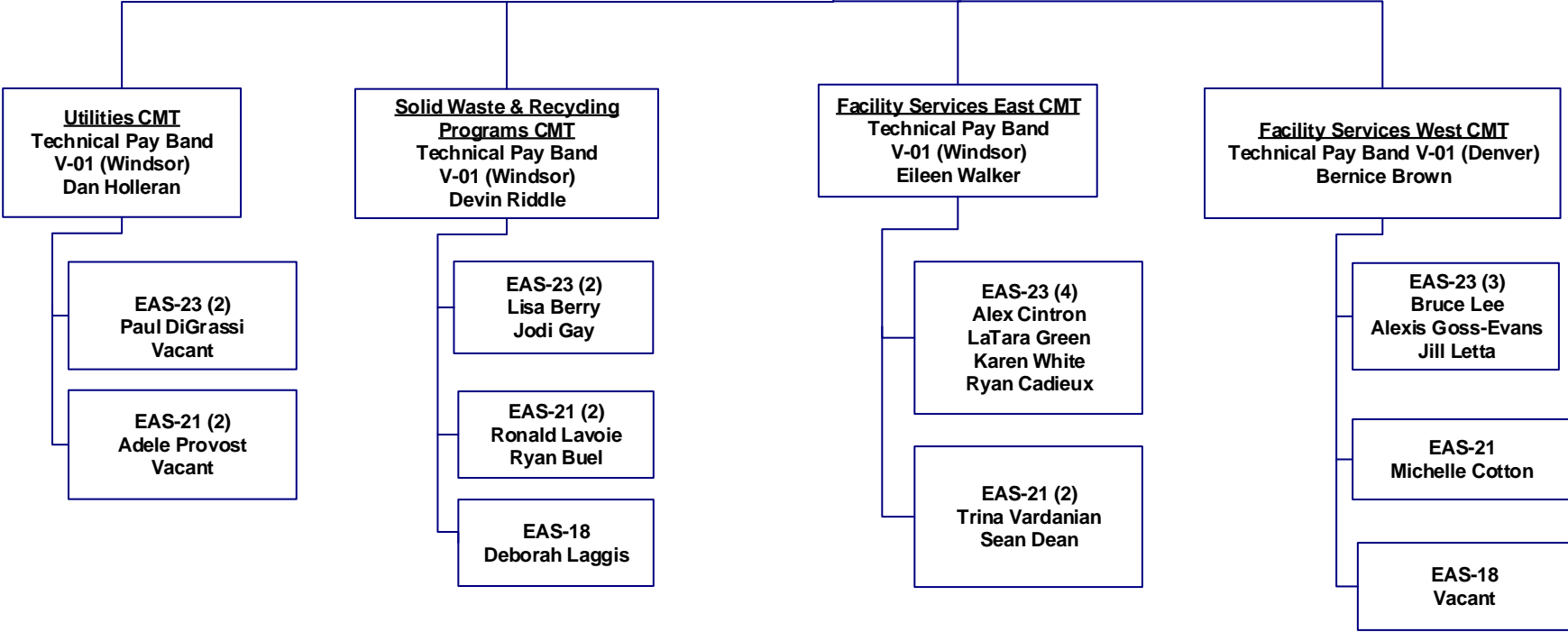

Effective 8/28/2021

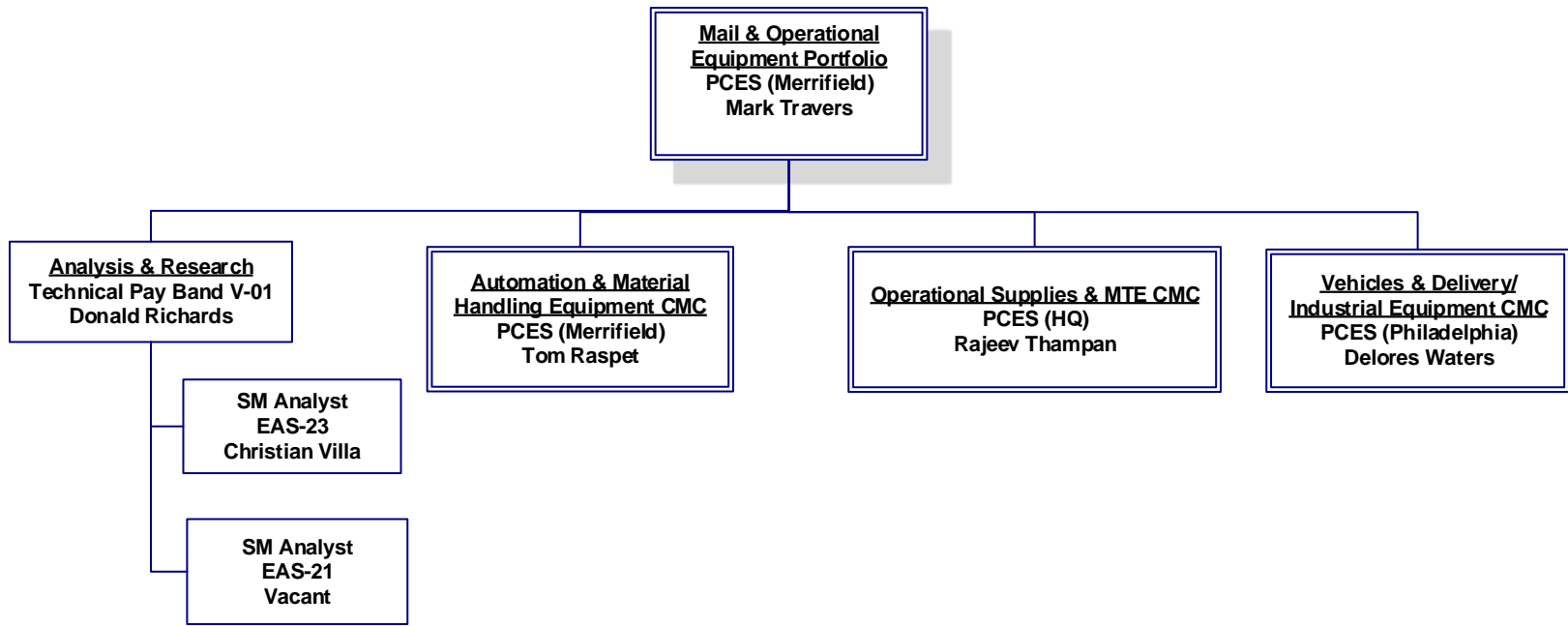

Effective 8/28/2021

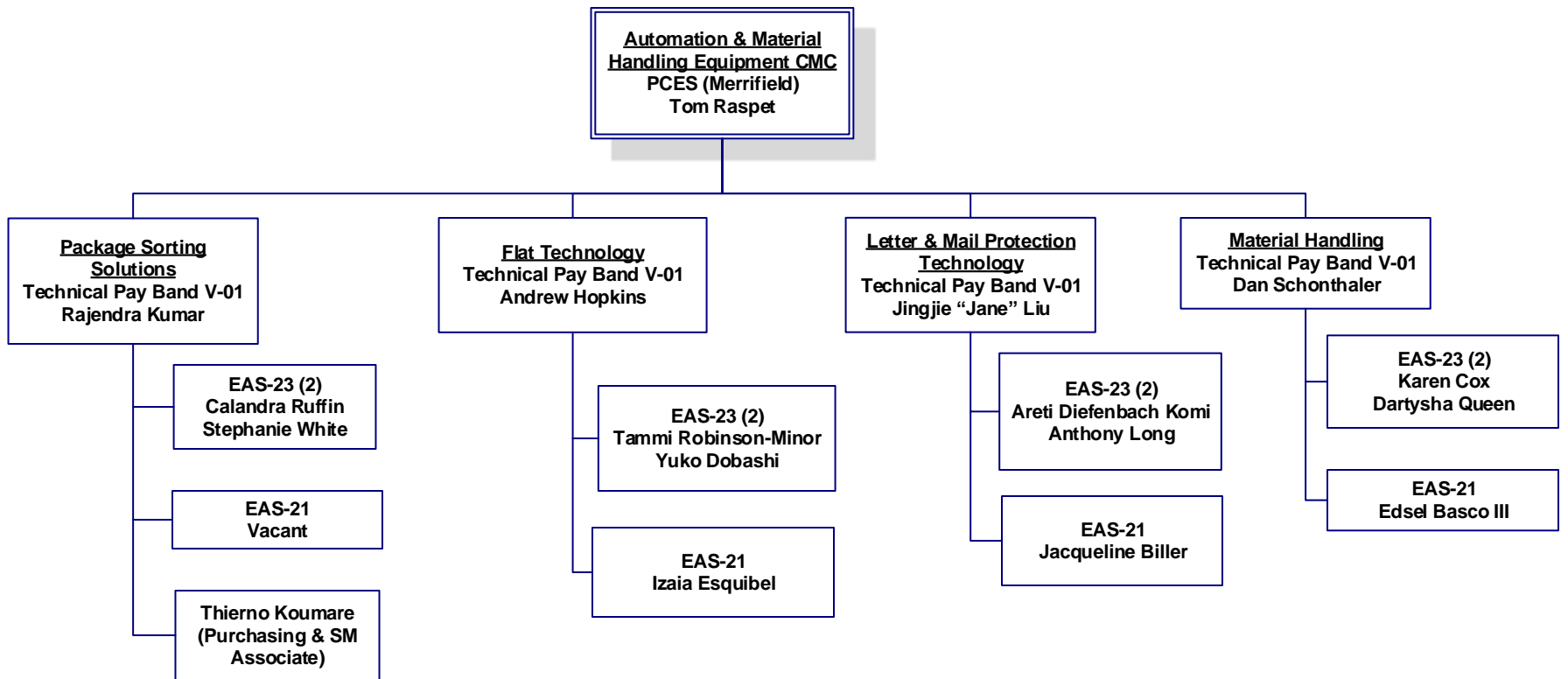

Effective 8/28/2021

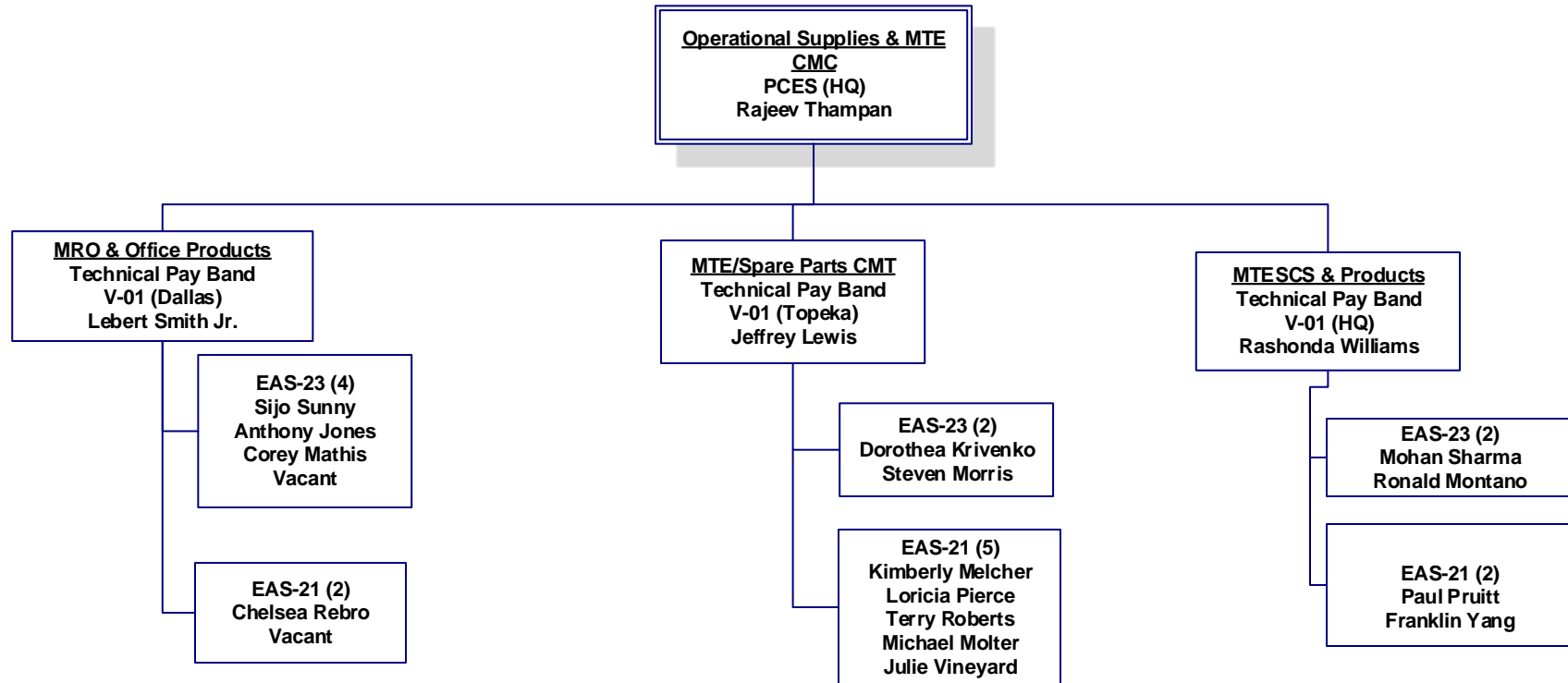

Effective 8/28/2021

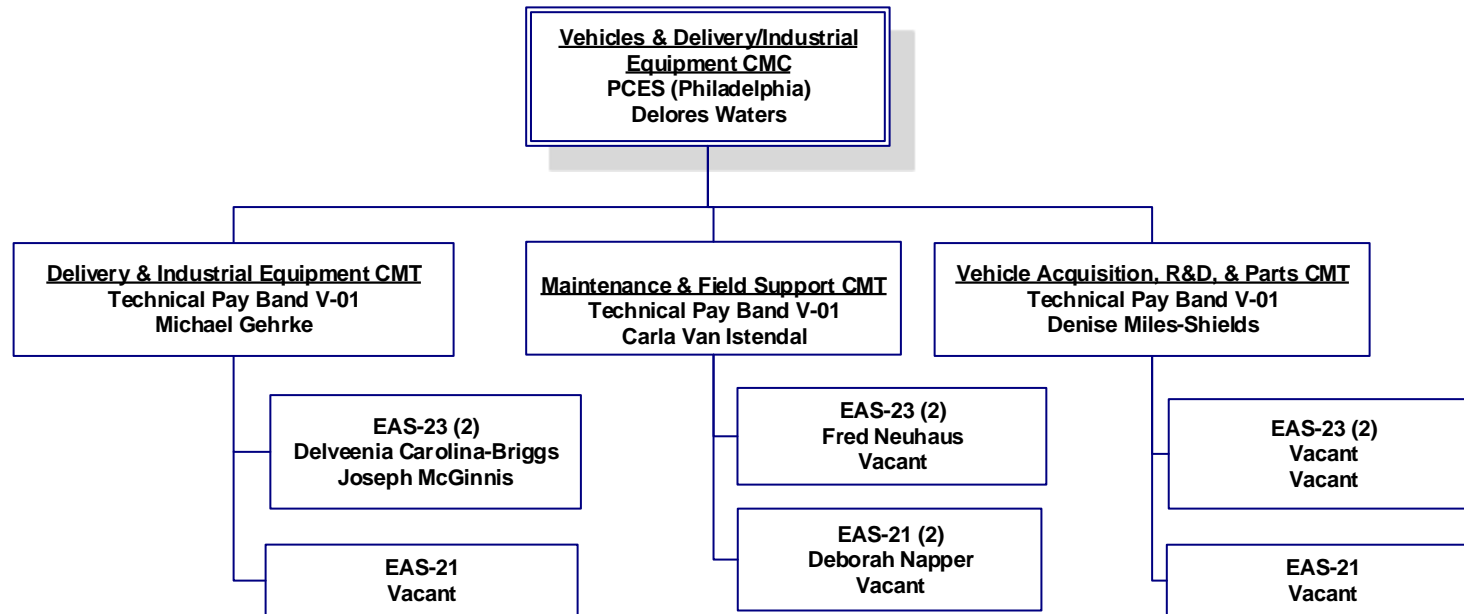

Effective 8/28/2021

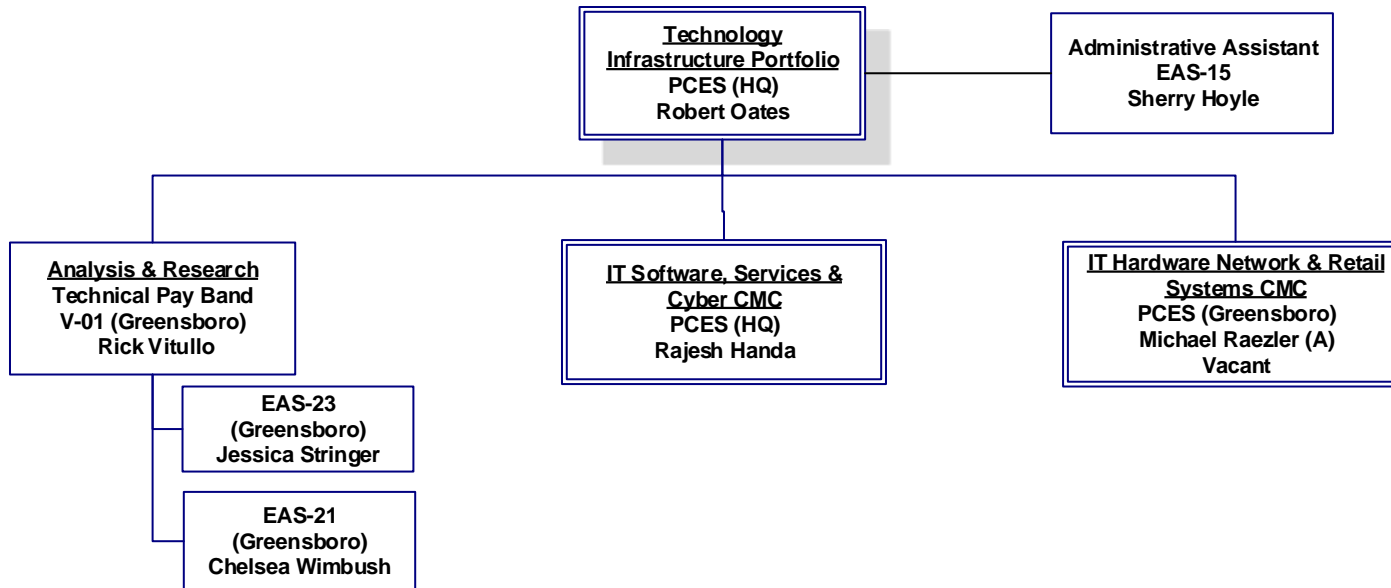

Effective 8/28/2021

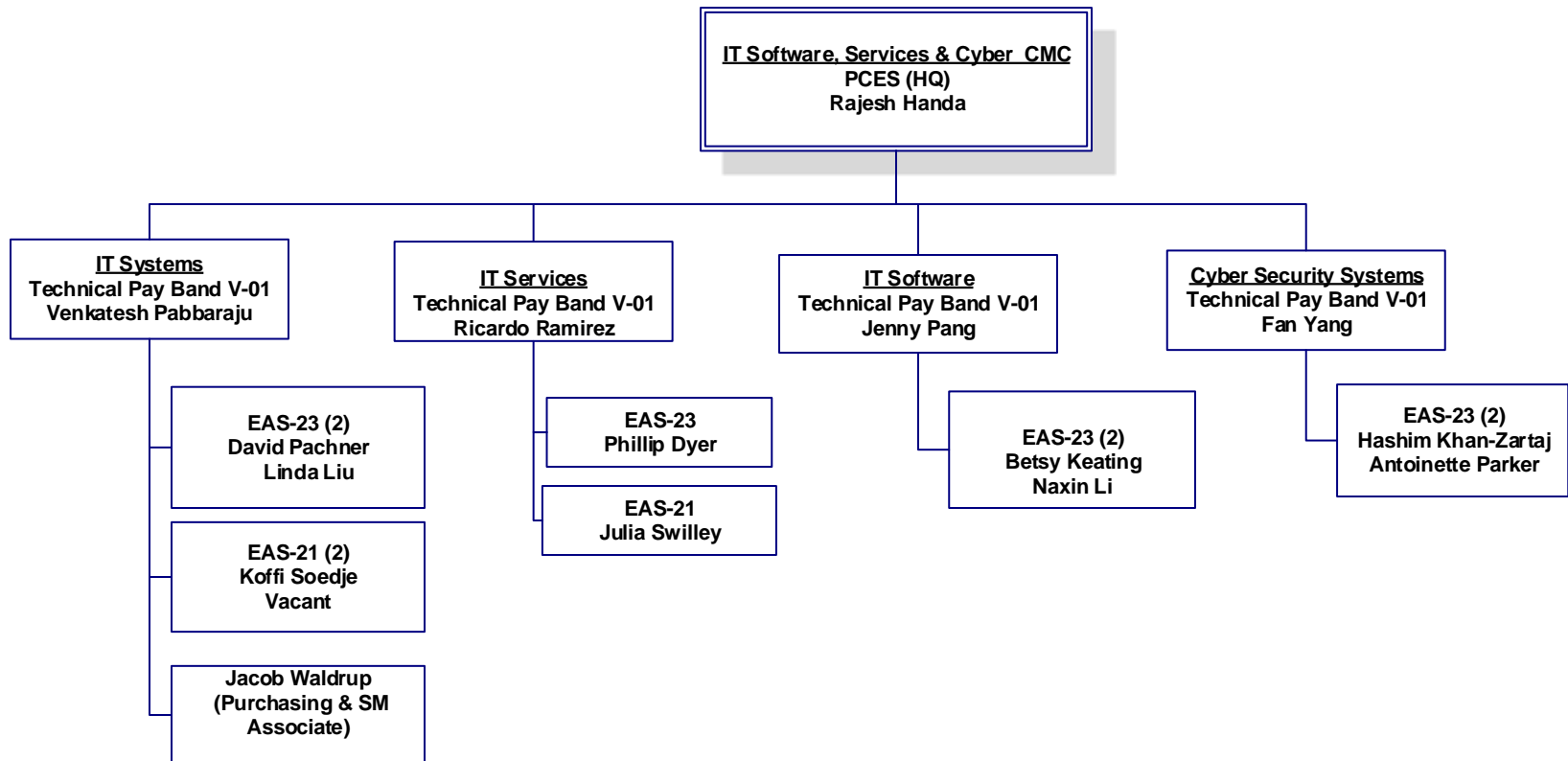

Effective 8/28/2021

**IT Hardware Network & Retail
Systems CMC**
PCES (Greensboro)
Michael Raezler (A)
Vacant

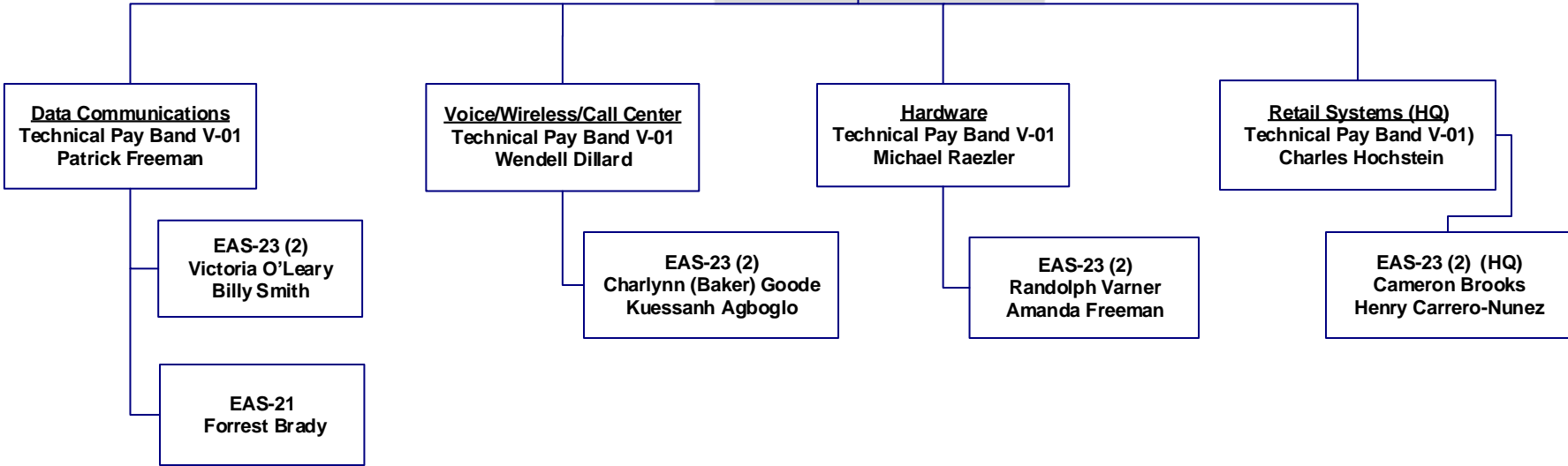

Effective 8/28/2021

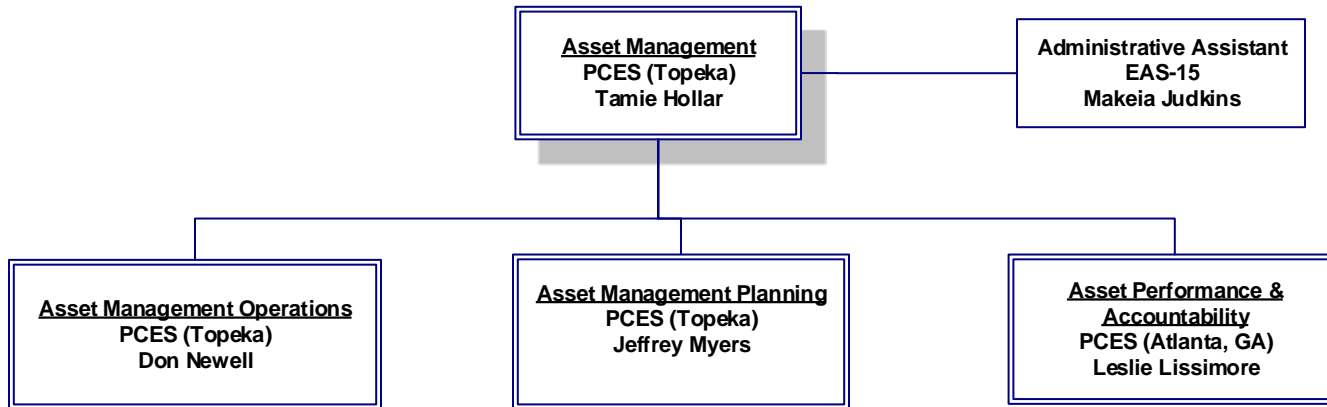

Effective 8/28/2021

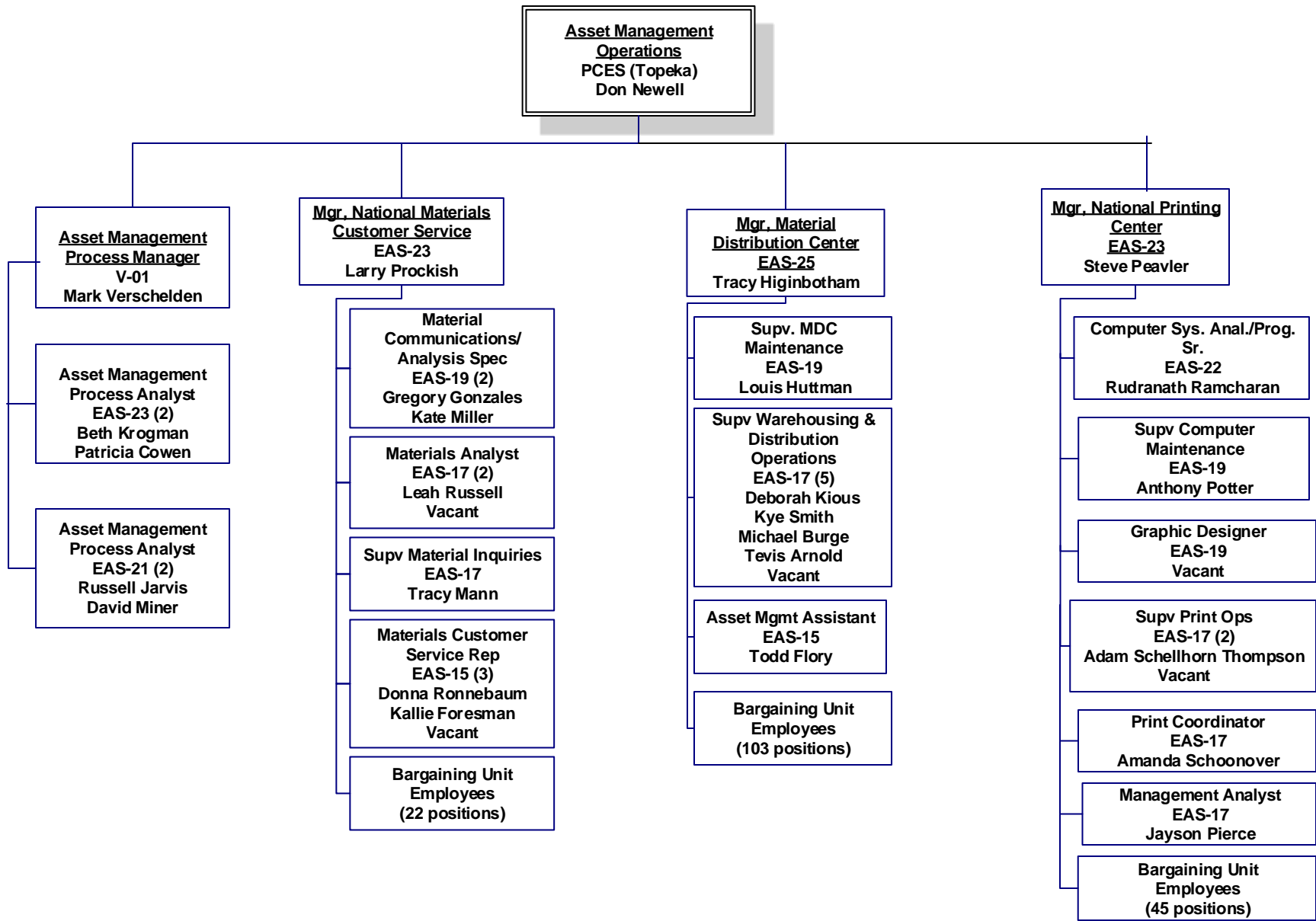

Effective 8/28/2021

Note: Bargaining unit employees are shown as summary information only

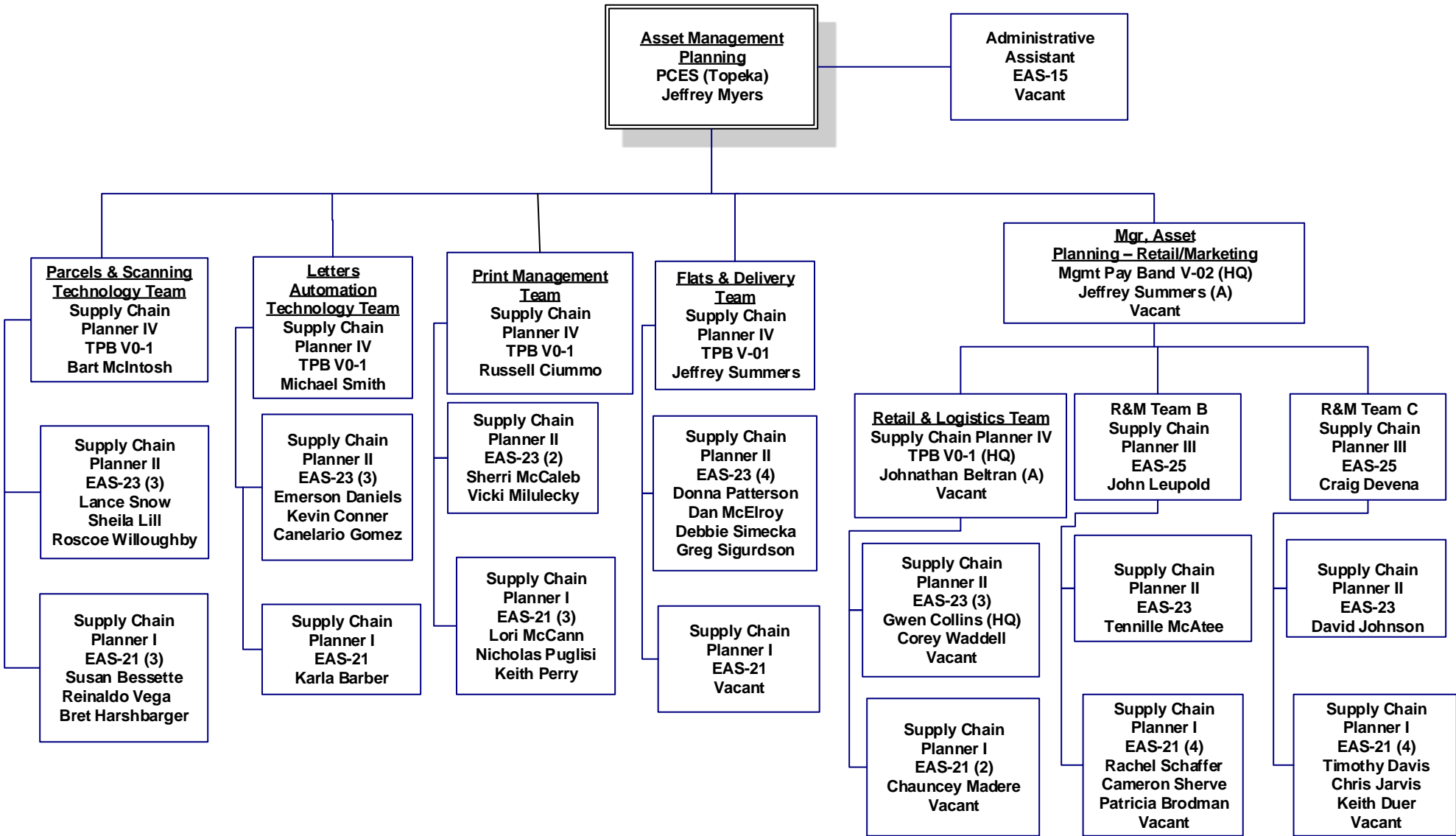

Effective 8/28/2021

**Asset Performance & Accountability
PCES
Leslie Lissimore
(Domicile Atlanta, GA)**

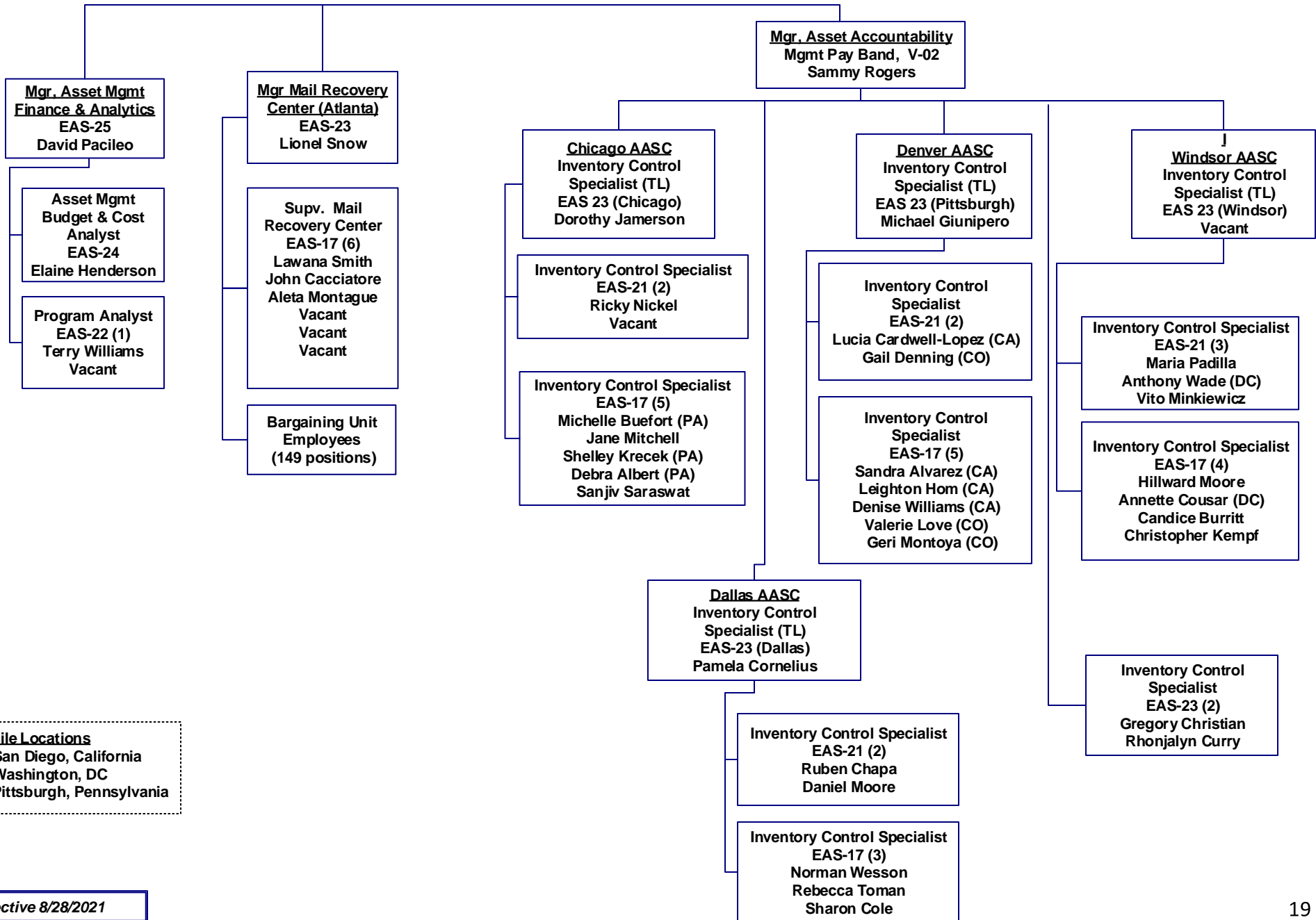

Domicile Locations
CA – San Diego, California
DC – Washington, DC
PA – Pittsburgh, Pennsylvania

Effective 8/28/2021

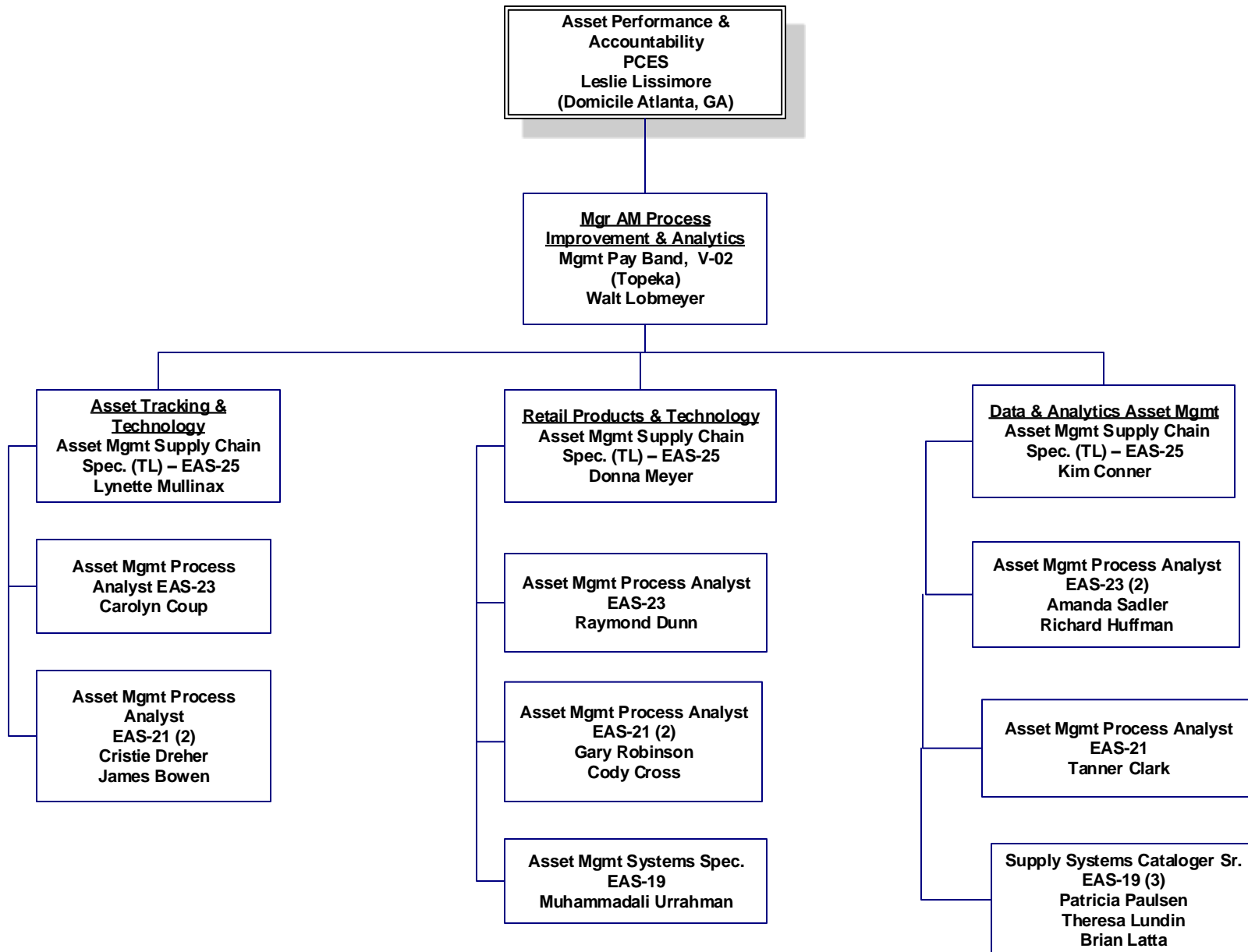

Effective 8/28/2021

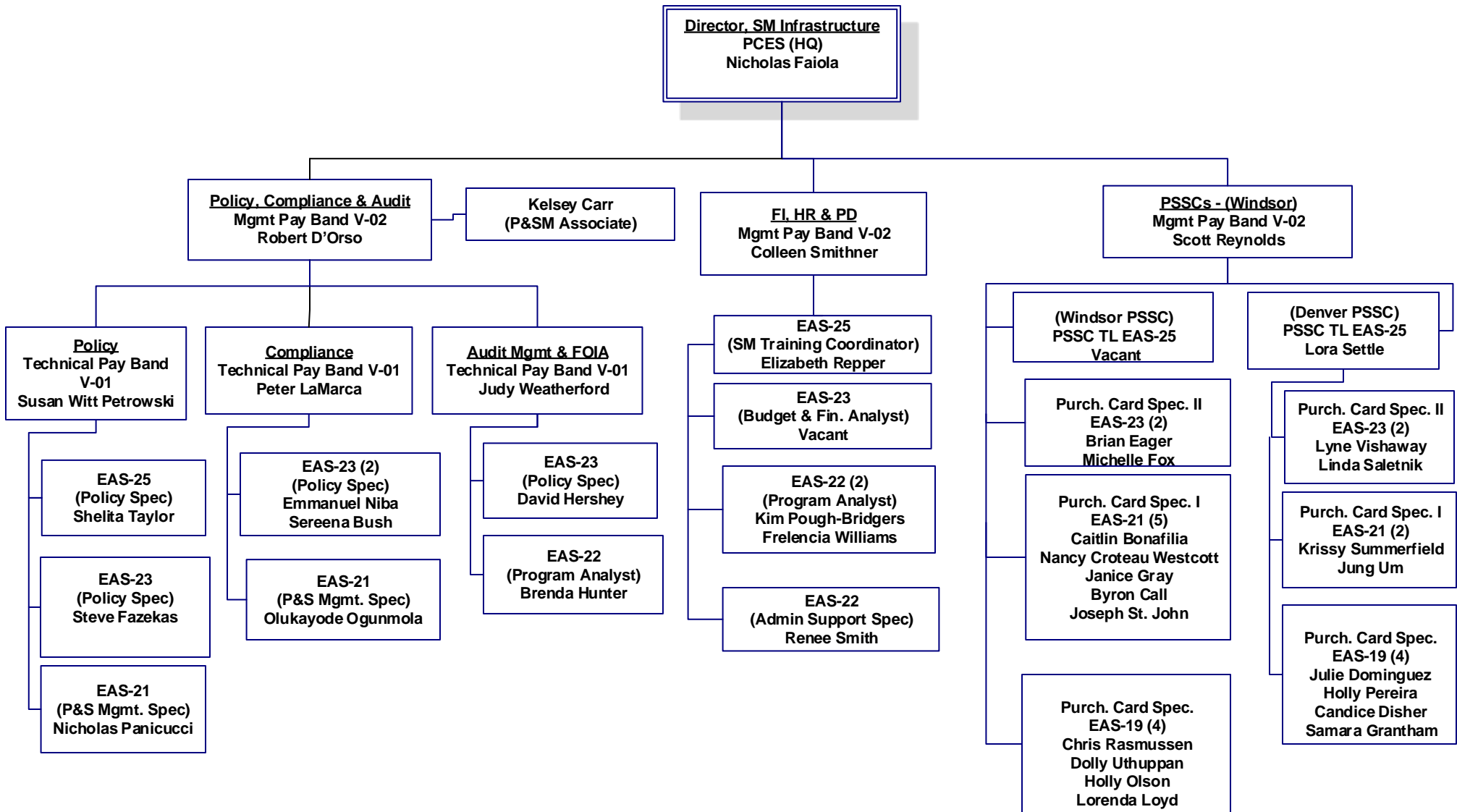

Effective 8/282021

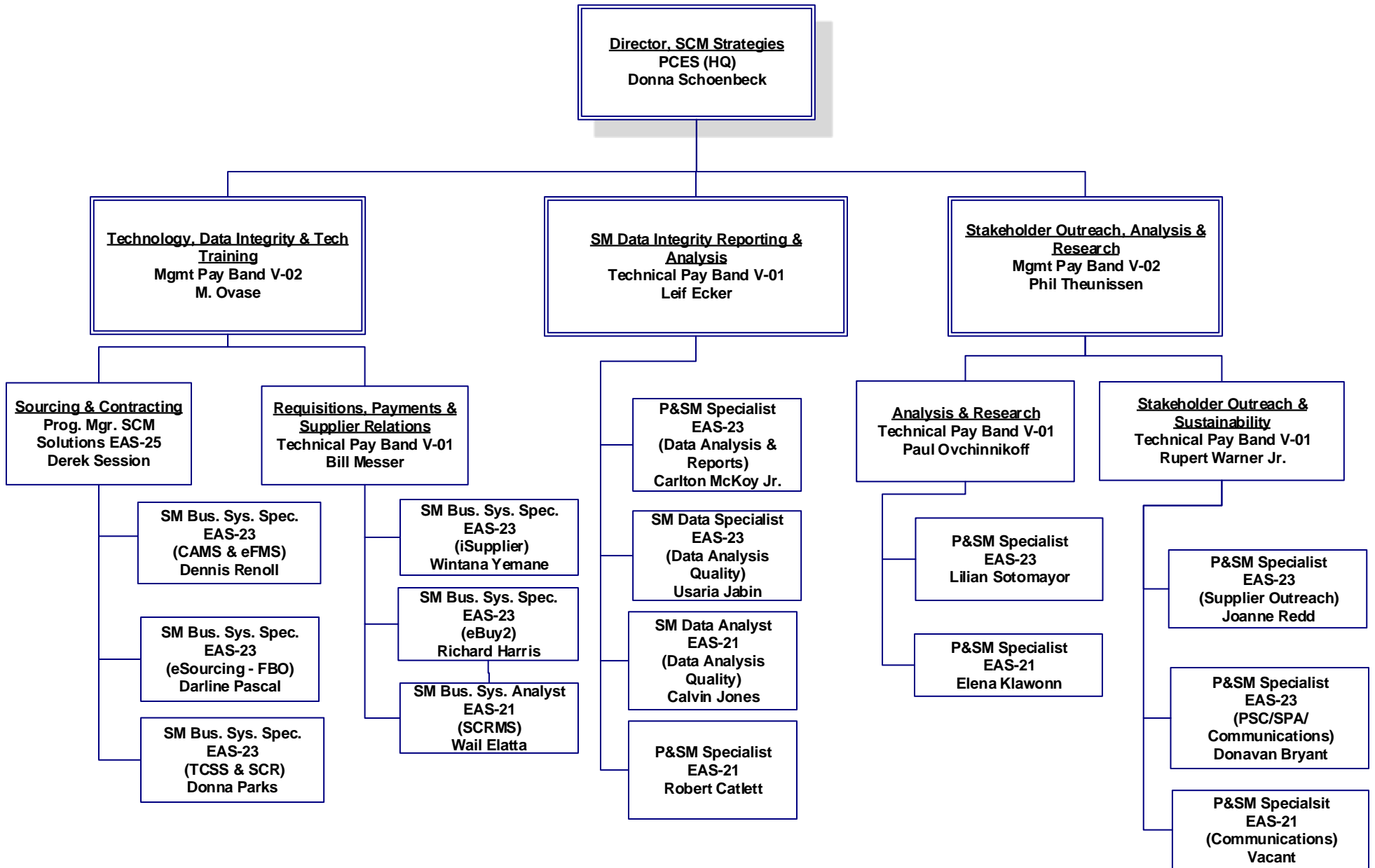

Effective 8/28/2021